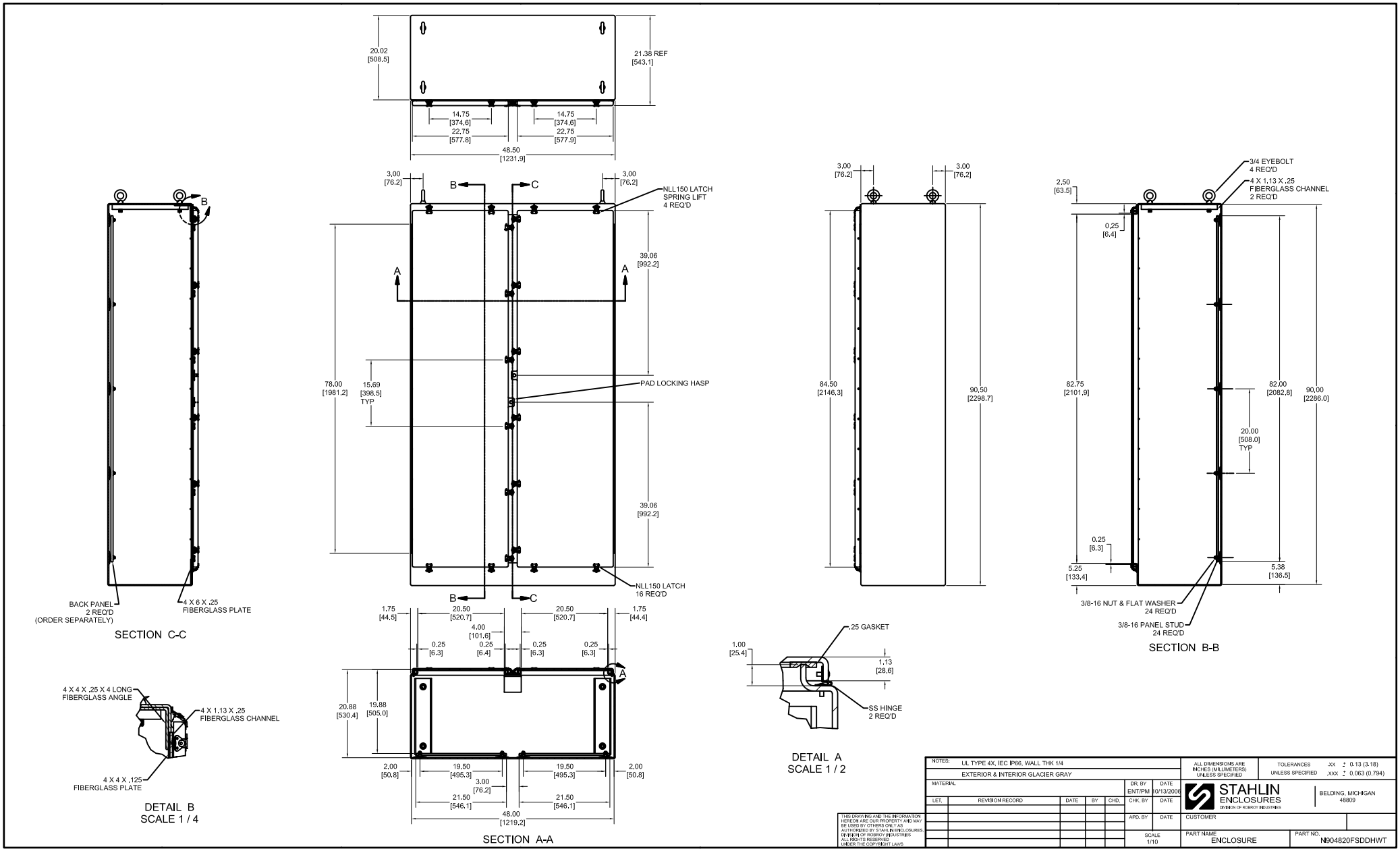

20.02 [508.5]
21.38 REF [543.1]
14.75 [374.6]
22.75 [577.8]
14.75 [374.6]
22.75 [577.9]
48.50 [1231.9]
3.00 [76.2]
3.00 [76.2]
NLL150 LATCH SPRING LIFT 4 REQ'D
39.06 [992.2]
78.00 [1981.2]
15.69 [398.5] TYP
PAD LOCKING HASP
39.06 [992.2]
NLL150 LATCH 16 REQ'D
BACK PANEL 2 REQ'D (ORDER SEPARATELY)
4 X 6 X .25 FIBERGLASS PLATE
SECTION C-C
1.75 [44.5]
20.50 [520.7]
20.50 [520.7]
1.75 [44.4]
4.00 [101.6]
0.25 [6.3]
0.25 [6.4]
0.25 [6.3]
0.25 [6.3]
20.88 [530.4]
19.88 [505.0]
2.00 [50.8]
19.50 [495.3]
19.50 [495.3]
2.00 [50.8]
3.00 [76.2]
21.50 [546.1]
21.50 [546.1]
48.00 [1219.2]
SECTION A-A
4 X 4 X .25 X 4 LONG FIBERGLASS ANGLE
4 X 1.13 X .25 FIBERGLASS CHANNEL
4 X 4 X .125 FIBERGLASS PLATE
DETAIL B
SCALE 1 / 4
3.00 [76.2]
3.00 [76.2]
84.50 [2146.3]
90.50 [2298.7]
.25 GASKET
1.00 [25.4]
1.13 [28.6]
SS HINGE 2 REQ'D
DETAIL A
SCALE 1 / 2
3/4 EYEBOLT 4 REQ'D
4 X 1.13 X .25 FIBERGLASS CHANNEL 2 REQ'D
2.50 [63.5]
0.25 [6.4]
82.75 [2101.9]
82.00 [2082.8]
90.00 [2286.0]
20.00 [508.0] TYP
0.25 [6.3]
5.25 [133.4]
5.38 [136.5]
3/8-16 NUT & FLAT WASHER 24 REQ'D
3/8-16 PANEL STUD 24 REQ'D
SECTION B-B
NOTES: UL TYPE 4X, IEC IP66, WALL THK 1/4
EXTERIOR & INTERIOR GLACIER GRAY
MATERIAL
DR. BY ENT/PM
DATE 10/13/2006
CHK. BY
DATE
APD. BY
DATE
SCALE 1/10
LET. REVISION RECORD DATE BY CHD.
ALL DIMENSIONS ARE INCHES (MILLIMETERS) UNLESS SPECIFIED
TOLERANCES UNLESS SPECIFIED .XX ± 0.13 (3.18) .XXX ± 0.063 (0.794)
STAHLIN ENCLOSURES
DIVISION OF ROBROY INDUSTRIES
BELDING, MICHIGAN 48809
CUSTOMER
PART NAME ENCLOSURE
PART NO. N904820FSDDHWT
THIS DRAWING AND THE INFORMATION HEREON ARE OUR PROPERTY AND MAY BE USED BY OTHERS ONLY AS AUTHORIZED BY STAHLIN ENCLOSURES, DIVISION OF ROBROY INDUSTRIES. ALL RIGHTS RESERVED UNDER THE COPYRIGHT LAWS